

475:39

12 H. + 1000

12 st. folkklator, upptecknade efter

J. F. Jansson Molosa, Fitya s: n

(Fol)

1. Polka efter J. S. Jansson

2 Polska efter J. S. Jansson

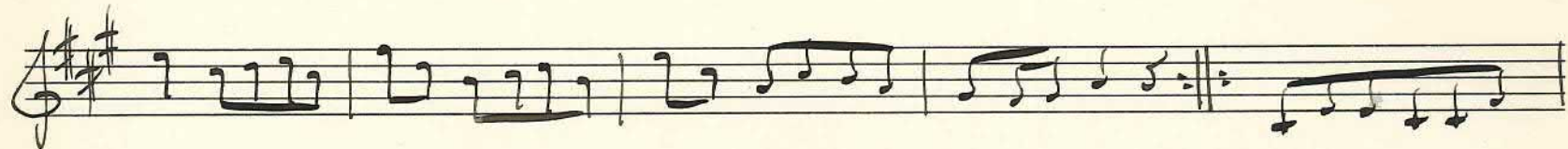

Version

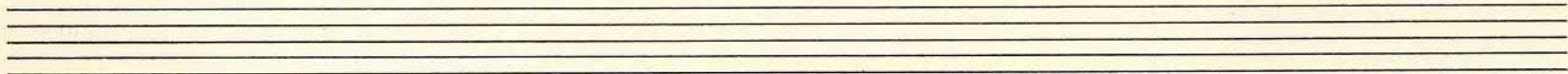

№ 14.

3

after
Polska J. T. Jansson

Empty musical staff.

Empty musical staff.

Nº 14.

4 Polska after J. F. Jansson

Arb. ut Rosenborg II Wexlén

Nº 14.

5 Polska efter J. F. Jansson

No 14.

6 Polska efter J. T. Jansson

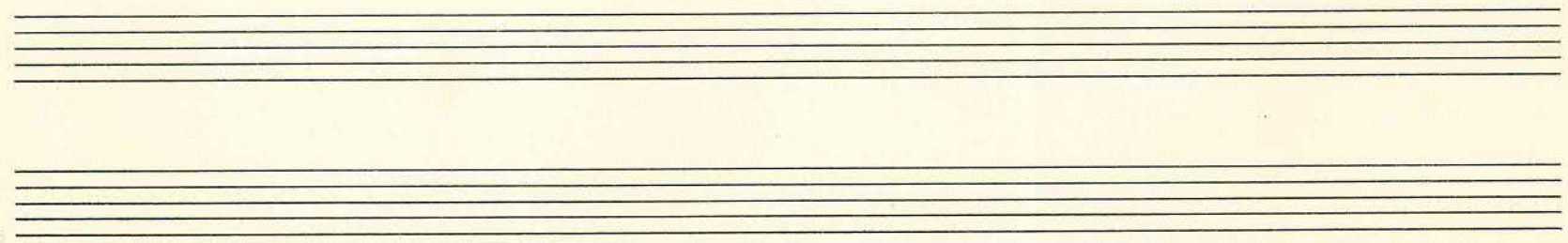

7 Polska efter J. T. Jansson

8 Polka efter J. T. Jansson

Avskrift

Nº 14.

1. Polska efter J. F. Jansson

10 Polska efter J. P. Jansson

Three empty musical staves, each consisting of five horizontal lines, provided for additional notation or practice.

No 14.

14 Polska efter J. T. Jansson

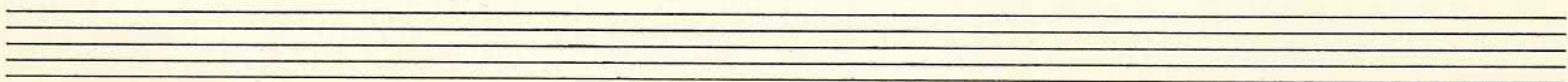
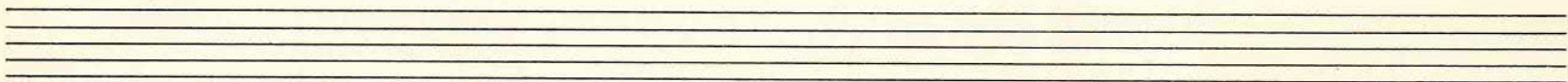
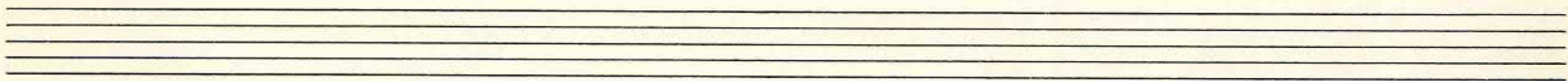

124 Palska efter J. S. Jansson

No 14.